

# MATERIALS

## TEAK & MAHOGANY

As Royal Botania never compromises on quality, only carefully selected mature (>75 years) teakwood is used in our products. All of it harvested in strict accordance with our environmental policies. Teak wood's renowned durability is due to its high content of natural oils. The limited absorption of moisture protects the wood from warping and gives it enormous stability. In addition, teak is highly resistant to attacks by pests. It is because of these qualities, as well as its exceptionally attractive hue and structure, that teak is widely considered "the noblest of all wood types".

Mahogany is a hardwood with a reddish color that is ideal for the manufacture of furniture. Mahogany is also often used in boat building.



TEAK  
REF: W



MAHOGANY  
REF: MHOT

## STAINLESS STEEL

Stainless steel is a ferrous alloy with increased corrosion resistance due to the addition of chrome and nickel. Chlorine, the greatest enemy of RFS, can cause a type of corrosion known as "pitting". For this reason, it is recommended that in coastal locations the metal be given a surface as smooth as possible in order to further increase its resistance to corrosion. The furniture frames of the Wave is supplied with an electropolished finish as standard.

For the Ninix, O-Zon, QT & Taboela ranges we recommend the optional electropolishing treatment of the frame if it is to be used in a corrosive environment.



STAINLESS STEEL BRUSHED  
REF: SS



STAINLESS STEEL ELECTROPOLISHED  
REF: SSEP

# MATERIALS

## POWDER COATINGS



ANTHRACITE  
REF: A

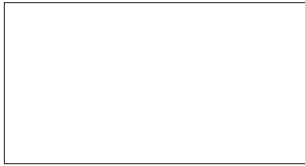

WHITE  
REF: WR



BRONZE  
REF: BR



SAND  
REF: S



MUSHROOM  
REF: MR



SKY BLUE  
REF: SB



OLIVE  
REF: OL

## FIBERS



FIBER CALYPSO COLLECTION



FIBER TUSKANY



FIBER JIVE COLLECTION



FIBER SAMBA COLLECTION



FIBER VITA COLLECTION

# MATERIALS

## CERAMIC

The ceramic tops are made from natural clays, so small color gradations can occur. This makes each table unique.



WHITE  
REF: ...WUM



BLACK  
REF: ...ZUM



PEARL GREY  
REF: ...PG



TRAVERTINO  
REF: ...TR



BIANCO STATUARIO  
REF: ...BS

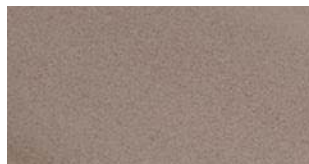

TAUPE GREY  
REF: ...TG



CEMENTO LUMINOSO  
REF: ...CL



VULCANO BLACK  
REF: ...VB



NERO MARQUINA  
REF: ...NM



CEPPO DOLOMITICA  
REF: ...CD

# MATERIALS

## ENAMELED LAVA STONES

Lava stones with a vitreous enamel coating. Fused at 850°C the enamel becomes very hard and extremely resistant to all weather conditions.



PEARL  
REF: ...PE



MOON  
REF: ...MO



JADE  
REF: ...JA



SLATE  
REF: ...SL



LAVA  
REF: ...LA



DUSK  
REF: ...DU

## CONCRETE

We use an ultra-high performance concrete reinforced by natural mineral components and organic fibers. Thanks to its discontinuous pore structure and crack-bridging fibers, it is virtually impervious. Penetration of chloride ions is also significantly reduced and thus performs exceptionally well in highly corrosive environments such as near beaches.

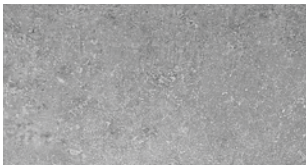

CEMENT GREY  
REF: ...CG

## DECORATIVE CUSHIONS



40 x 40 CM

PIL 40 MRS: € 95 (CAT. A)  
PIL 40 MRS: € 114 (CAT. B)  
PIL 40 MRS: € 133 (CAT. C)



45 x 45 CM

PIL 45 MRS: € 120 (CAT. A)  
PIL 45 MRS: € 144 (CAT. B)  
PIL 45 MRS: € 168 (CAT. C)



50 x 30 CM

PIL 53 MRS: € 115 (CAT. A)  
PIL 53 MRS: € 138 (CAT. B)  
PIL 53 MRS: € 161 (CAT. C)



60 x 40 CM

PIL 64 MRS: € 125 (CAT. A)  
PIL 64 MRS: € 150 (CAT. B)  
PIL 64 MRS: € 175 (CAT. C)

## COMFORT CUSHIONS



40 x 30 CM

PIL BRS 4030: € 125 (STANDARD)  
PIL BRS 4030: € 110 (CAT. A)  
PIL BRS 4030: € 132 (CAT. B)  
PIL BRS 4030: € 154 (CAT. C)



72 x 40 CM

PIL BRH 7240P: € 185 (STANDARD)  
PIL BRH 7240P: € 165 (CAT. A)  
PIL BRH 7240P: € 198 (CAT. B)  
PIL BRH 7240P: € 231 (CAT. C)



50 x 40 CM

PIL BRS 5040: € 140 (STANDARD)  
PIL BRS 5040: € 125 (CAT. A)  
PIL BRS 5040: € 150 (CAT. B)  
PIL BRS 5040: € 175 (CAT. C)



60 x 40 CM

PIL BRH 6040P: € 165 (STANDARD)  
PIL BRH 6040P: € 145 (CAT. A)  
PIL BRH 6040P: € 174 (CAT. B)  
PIL BRH 6040P: € 203 (CAT. C)

# CATEGORY A FABRICS ACRYLIC

WHITE BASIC  
REF: WU - CAT.: A - ACRYLIC

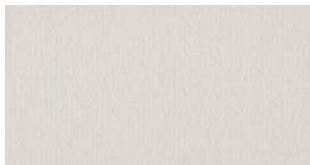

ECRU BASIC  
REF: EU - CAT.: A - ACRYLIC



CAPPUCCINO BASIC  
REF: CAU - CAT.: A - ACRYLIC



COCONUT BASIC  
REF: CC - CAT.: A - ACRYLIC



CHOCOLAT LINEN  
REF: CHL - CAT.: A - ACRYLIC

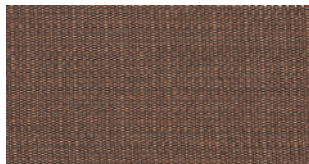

CHOCOLAT BASIC  
REF: CHU - CAT.: A - ACRYLIC



FROST LINEN  
REF: FL - CAT.: A - ACRYLIC



ROCK BASIC  
REF: ROU - CAT.: A - ACRYLIC



BLACK BASIC  
REF: ZU - CAT.: A - ACRYLIC



NAVY BLUE  
REF: NBU - CAT.: A - ACRYLIC



LIGHT BLUE UNI  
REF: LBU - CAT.: A - ACRYLIC



TANGERINE UNI  
REF: TGU - CAT.: A - ACRYLIC



TERRA UNI  
REF: TER - CAT.: A - ACRYLIC



ROSE UNI  
REF: RO - CAT.: A - ACRYLIC

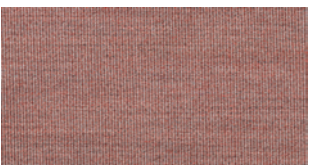

SAGE LINEN  
REF: SL - CAT.: A - ACRYLIC

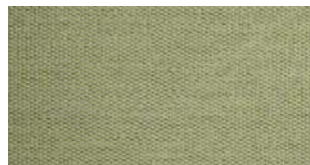

FOREST GREEN  
REF: FG - CAT.: A - ACRYLIC



## CATEGORY B FABRICS ACRYLIC & POLYPROPYLENE

NATURAL LINEN DOT  
REF: NLD - CAT.: B - POLYPROPYLENE



WHITE TWIN  
REF: WUT - CAT.: B - POLYPROPYLENE



NATURAL WHITE DOT  
REF: NWD - CAT.: B - POLYPROPYLENE



DESERT STONE FLAX  
REF: DSF - CAT.: B - ACRYLIC

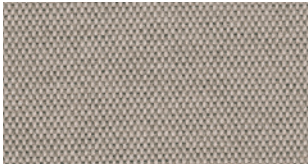

LINEN CHEVRON  
REF: LNC - CAT.: B - POLYPROPYLENE



FEATHER FLAX  
REF: FF - CAT.: B - ACRYLIC



LINEN UNI  
REF: LNU - CAT.: B - POLYPROPYLENE



DARK BROWN TWIN  
REF: DBT - CAT.: B - POLYPROPYLENE



BROWN TWIN  
REF: BRT - CAT.: B - POLYPROPYLENE



NATURAL GREY DOT  
REF: NGD - CAT.: B - POLYPROPYLENE



STONE FLAX  
REF: SF - CAT.: B - ACRYLIC

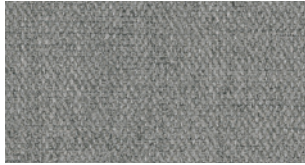

MARBLE FLAX  
REF: MAF - CAT.: B - ACRYLIC



NATURAL SILVER DOT  
REF: NSD - CAT.: B - POLYPROPYLENE

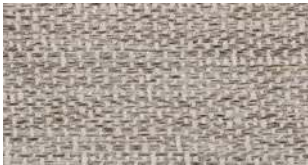

NATURAL ECRU DOT  
REF: NED - CAT.: B - POLYPROPYLENE



ROCK LINEN  
REF: ROL - CAT.: B - ACRYLIC

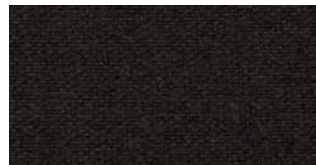

PITCH BLACK HEAVY  
REF: ZUPH - CAT.: B - POLYPROPYLENE

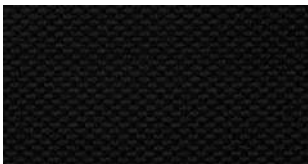

## CATEGORY B FABRICS ACRYLIC & POLYPROPYLENE

ELECTRIC BLUE FLAX  
REF: EBF - CAT.: B - ACRYLIC



AZURE BLUE HEAVY  
REF: AZH - CAT.: B - POLYPROPYLENE



AUBERGINE HEAVY  
REF: AUH - CAT.: B - POLYPROPYLENE



SAND HEAVY  
REF: SAH - CAT.: B - POLYPROPYLENE



CARAMEL HEAVY  
REF: CAH - CAT.: B - POLYPROPYLENE



SAFFRON HEAVY  
REF: SFH - CAT.: B - POLYPROPYLENE



MOSS HEAVY  
REF: MH - CAT.: B - POLYPROPYLENE

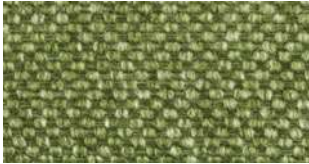

CARMINE HEAVY  
REF: CH - CAT.: B - POLYPROPYLENE



CARMINE TWIN  
REF: CART - CAT.: B - ACRYLIC



## CATEGORY C POLYSKIN ONLY AVAILABLE FOR STRAPPY COLLECTION

CAPPUCCINO  
REF: SCA - CAT.: C - POLYSKIN



BLACK  
REF: SBL - CAT.: C - POLYSKIN

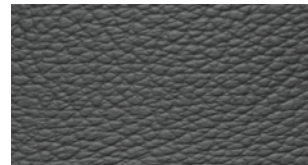

COGNAC  
REF: SCO - CAT.: C - POLYSKIN



Polyskin is a synthetic all weather leather imitation that is extremely UV and water resistant.



# CATEGORY C FABRICS ACRYLIC & POLYPROPYLENE

WHITE LINEN  
REF: WUL - CAT.: C - POLYPROPYLENE



YELLOW CROSS  
REF: YEC - CAT.: C - POLYPROPYLENE



YELLOW DOT  
REF: YED - CAT.: C - POLYPROPYLENE



ORANGE DOT  
REF: ORD - CAT.: C - POLYPROPYLENE

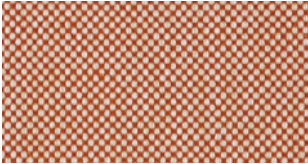

ORANGE CHEVRON  
REF: ORC - CAT.: C - POLYPROPYLENE



NIGHT BLUE  
REF: NB - CAT.: C - ACRYLIC



LIGHT BLUE DOT  
REF: LBD - CAT.: C - POLYPROPYLENE



ICE BLUE  
REF: IB - CAT.: C - POLYPROPYLENE



OLD ROSE  
REF: OLR - CAT.: C - POLYPROPYLENE



ECRU LINEN  
REF: EUL - CAT.: C - ACRYLIC



JUNIPER GREEN  
REF: JG - CAT.: C - ACRYLIC

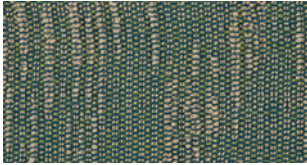

AUBERGINE MESH  
REF: AUM - CAT.: C - ACRYLIC

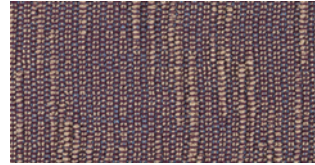

VANILLE VELVET  
REF: VAV - CAT.: C - ACRYLIC



ECRU VELVET  
REF: EUV - CAT.: C - ACRYLIC



SILVER VELVET  
REF: SIV - CAT.: C - ACRYLIC



IRON GREY VELVET  
REF: IGV - CAT.: C - ACRYLIC

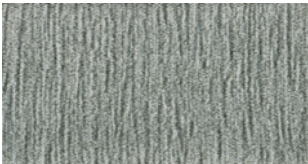

BROWN VELVET  
REF: BRV - CAT.: C - ACRYLIC



DARK BROWN VELVET  
REF: DBV - CAT.: C - ACRYLIC



## CATEGORY C FABRICS ACRYLIC & POLYPROPYLENE

ICE BLUE VELVET  
REF: IBV - CAT.: C - ACRYLIC



AUBERGINE VELVET  
REF: AUV - CAT.: C - ACRYLIC



TERRA VELVET  
REF: TEV - CAT.: C - ACRYLIC



SALMON VELVET  
REF: SAV - CAT.: C - ACRYLIC



SAFFRON VELVET  
REF: SFV - CAT.: C - ACRYLIC



## CATEGORY B + C LAMINATED FABRICS ACRYLIC

FROST LINEN LAMINATED  
REF: FLL - CAT.: B - ACRYLIC



TUXEDO LINEN LAMINATED  
REF: TULL - CAT.: B - ACRYLIC

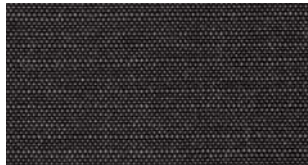

DESERT STONE FLAX LAMINATED  
REF: DSFL CAT.: C - ACRYLIC

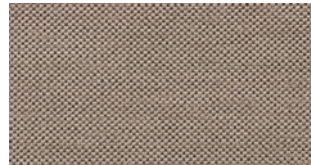

MARBLE FLAX LAMINATED  
REF: MAFL CAT.: C - ACRYLIC



# BATYLINE

WHITE  
REF: WU



ECRU  
REF: EU



PEARL GREY  
REF: PG



CAPPUCCINO  
REF: CAU



BROWN  
REF: BRU



BRONZE  
REF: BR

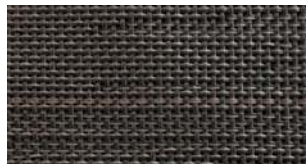

BLACK  
REF: ZU

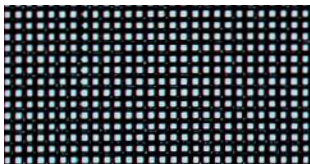

TURQUOISE  
REF: TQF

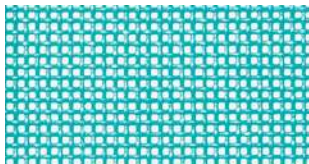

ORANGE  
REF: ORU

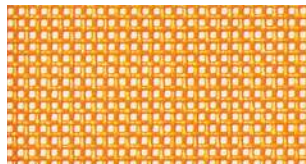

WHITE (FOR NNX(L) - OZN - WV)  
REF: WUC



BLACK (FOR NNX(L) - OZN - WV)  
REF: ZUC



The slings on metal framed chairs and loungers are made of Batyline® fabrics, a woven polyester fibre protected by a PVC coating. This coating guarantees exceptional resistance to climatic conditions and UV exposure. The fact that there is no moisture absorption results in quick-drying, little sensitivity to staining and easy cleaning.

# COLOR THEMES

Let these color moods guide you to create your perfect outdoor living ambiance.



# COLOR THEMES



# COLOR THEMES



LINEN CHEVRON  
(LNC)



DARK BROWN VELVET  
(DBV)

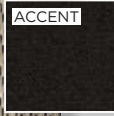

ROCK LINEN  
(ROL)

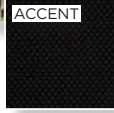

PITCH BLACK HEAVY  
(ZUPH)



NATURAL LINEN DOT  
(NLD)



SILVER VELVET  
(SIV)



ROSE UNI  
(RO)



OLD ROSE  
(OLR)



ECRU LINEN  
(EUL)



SAFFRON VELVET  
(SFV)



SAFFRON HEAVY  
(SFH)



YELLOW CROSS  
(YEC)



FROST LINEN  
(FL)



TERRA VELVET  
(TEV)



CARMINE HEAVY  
(CH)



CARMINE TWIN  
(CART)

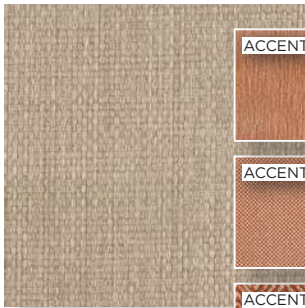

NATURAL LINEN DOT  
(NLD)



SALMON VELVET  
(SAV)



ORANGE DOT  
(ORD)



ORANGE CHEVRON  
(ORC)